

FORM NO. 1.

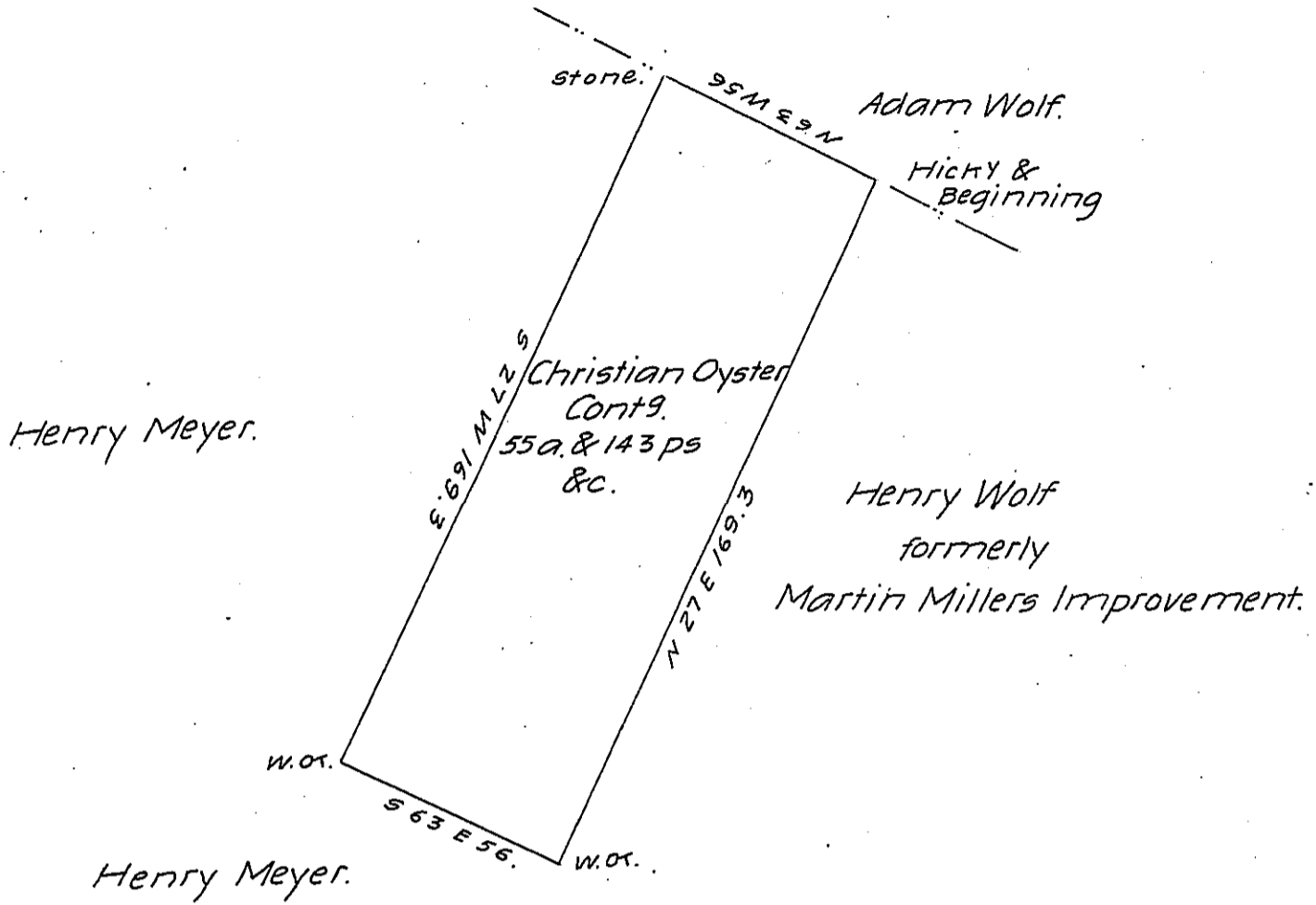

Situate formerly in Manchester Township Lancaster County but now in Paradise Township York County Contg. as above set forth 55 as & 143 perches & allowance &c. Originally surveyed by George Stevenson late D.S. on the 27th day of Jan'y 1764. In pursuance of a Warrant for 50 as granted to Christian Oyster bearing date the 25th day of August 1746. Resurveyed by the old lines on the 12th day of October 1807, at the request of the present owner Elias Eister. Per

To Jacob Spangler D.S.

Andrew Porter Esquire

Surveyor General

Lancaster, Pa.

IN TESTIMONY that the above is a copy of the original remaining on file in the Department of Internal Affairs of Pennsylvania, made conformably to an Act of Assembly approved the 16th day of February, 1833, I have hereunto set my Hand and caused the Seal of said Department to be affixed at Harrisburg, this twenty-seventh day of April 1906

Isaac D. Brown
Secretary of Internal Affairs.